

# HOUSE TYPE C10

TERRACED - 3 BEDROOM HOUSE

GROUND FLOOR 61.5 m<sup>2</sup>  
FIRST FLOOR 57.8 m<sup>2</sup>  
**TOTAL 119.3 m<sup>2</sup> / 1284 ft<sup>2</sup>**

**PROPOSED MATERIALS**  
ROOF: SELECTED BLUE / BLACK TILE & FLAT ROOF MEMBRANE  
WALLS: PAINTED RENDER AND TIMBER CLADDING WHERE INDICATED  
WINDOWS: GREY OR APPROVED COLOUR  
DOORS: HARDWOOD / PVC TO SELECTED COLOUR



**FRONT ELEVATION C10**

SCALE 1:100

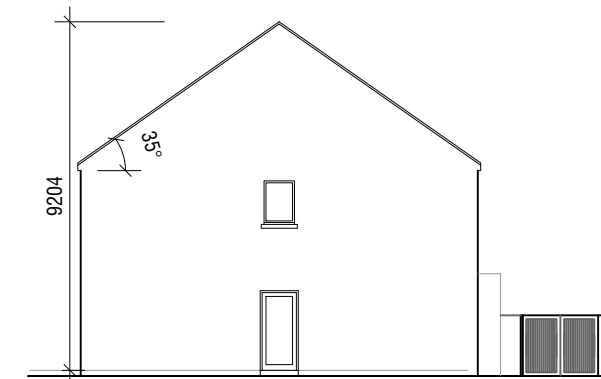

**SIDE ELEVATION C10**

SCALE 1:200

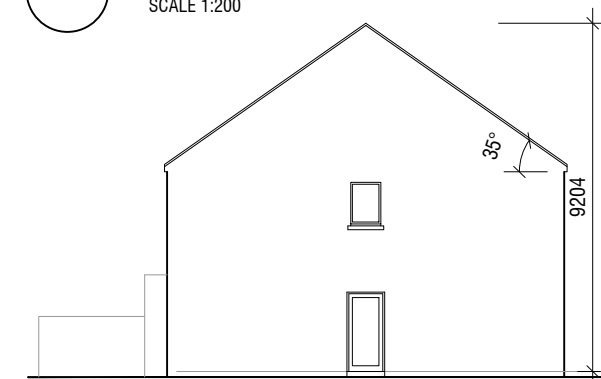

**SIDE ELEVATION C10**

SCALE 1:200



**REAR ELEVATION C10**

SCALE 1:100

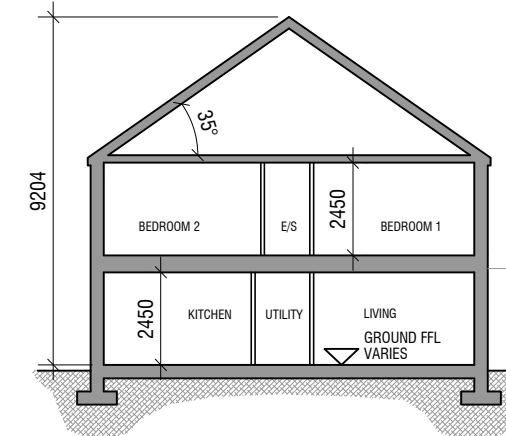

**SECTION C10**

SCALE 1:200

**GCA**  
**GERALDINE COUGHLAN**  
ARCHITECTS



Ard-Na-Greine, Enniskeane, Co. Cork 086-8259794 info@gca.ie

PROJECT: RESIDENTIAL DEVELOPMENT, FERMOY

JOB NO: 19037

DRAWING: HOUSE TYPE C10 (ELEVATIONS & SECTION)

KOD CLIENT: CUMNOR

DRAWING NO:

SERIES: PLANNING SCALE: 1:100, 1:200

A3 DATE: 10/02/2022

**C10-2**