

©THIS DRAWING IS COPYRIGHT  
THIS DRAWING IS FOR PLANNING PURPOSES ONLY

# HOUSE TYPE C10

TERRACED - 3 BEDROOM HOUSE

GROUND FLOOR 61.5 m<sup>2</sup>  
FIRST FLOOR 57.8 m<sup>2</sup>  
**TOTAL 119.3 m<sup>2</sup> / 1284 ft<sup>2</sup>**

**PROPOSED MATERIALS**

ROOF: SELECTED BLUE / BLACK TILE & FLAT ROOF MEMBRANE  
WALLS: PAINTED RENDER AND TIMBER CLADDING WHERE INDICATED  
WINDOWS: GREY OR APPROVED COLOUR  
DOORS: HARDWOOD / PVC TO SELECTED COLOUR

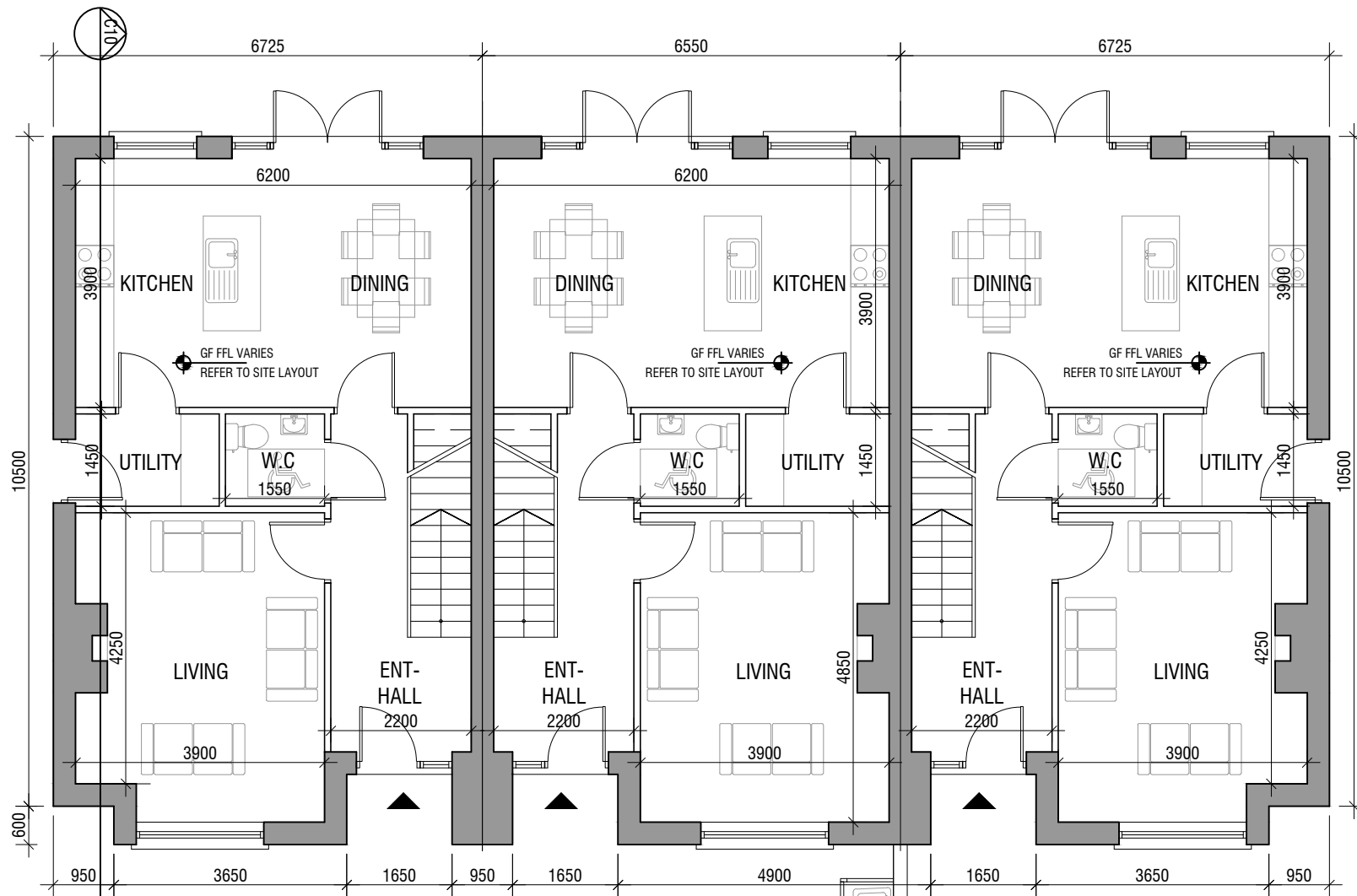

**GROUND FLOOR PLAN C10**

SCALE 1:100



NORTH POINT VARIES  
REFER TO SITE LAYOUT  
PLAN

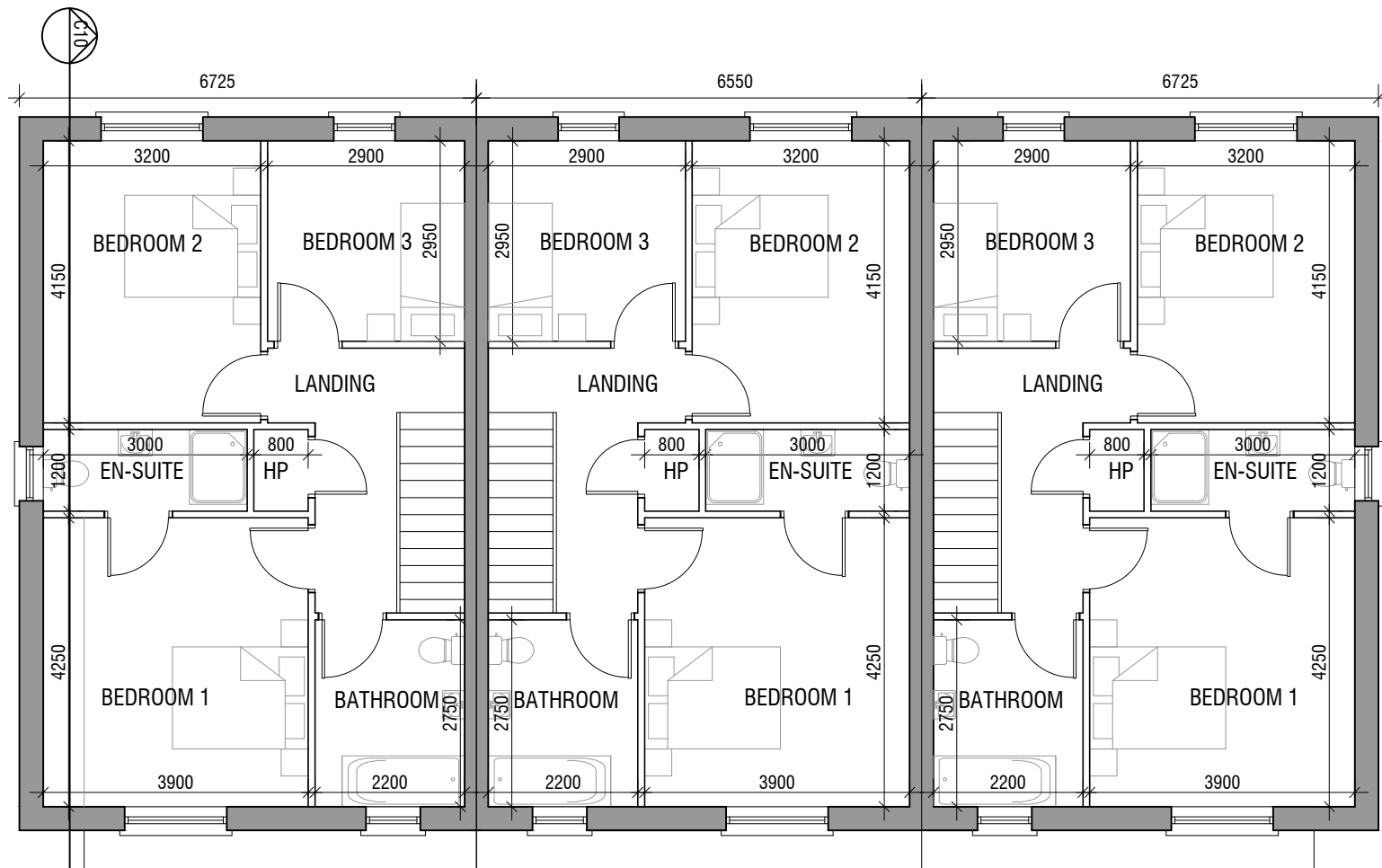

**FIRST FLOOR PLAN C10**

SCALE 1:100

