

©THIS DRAWING IS COPYRIGHT  
THIS DRAWING IS FOR PLANNING PURPOSES ONLY

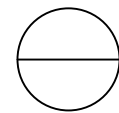

**FRONT ELEVATION C6**

SCALE 1:100

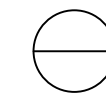
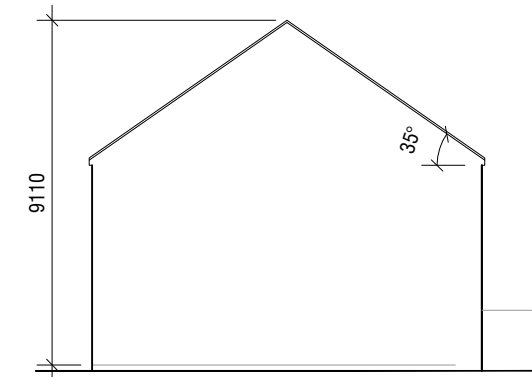

**SIDE ELEVATION C6**

SCALE 1:200

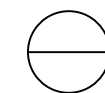
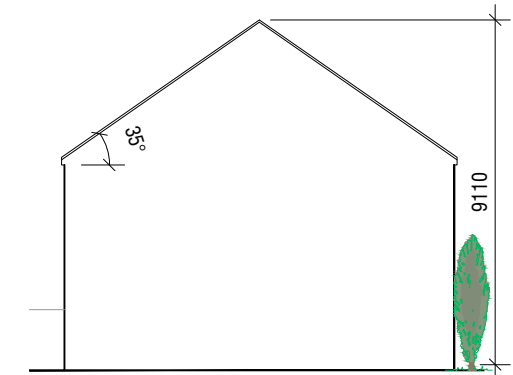

**SIDE ELEVATION C6**

SCALE 1:200

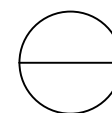

**REAR ELEVATION C6**

SCALE 1:100

**HOUSE TYPE C6**  
TERRACED - 3 BEDROOM HOUSE

GROUND FLOOR	55.2 m <sup>2</sup>
FIRST FLOOR	52 m <sup>2</sup>
<b>TOTAL</b>	<b>107.2 m<sup>2</sup> / 1153 ft<sup>2</sup></b>

PROPOSED MATERIALS

ROOF:	SELECTED BLUE / BLACK TILE
WALLS:	BRICK & PAINTED RENDER WHERE INDICATED
WINDOWS:	GREY OR APPROVED COLOUR
DOORS:	HARDWOOD / PVC TO SELECTED COLOUR

**GCA**  
**GERALDINE COUGHLAN**  
ARCHITECTS



Ard-Na-Greine, Enniskeane, Co. Cork 086-8259794 info@gca.ie

PROJECT: RESIDENTIAL DEVELOPMENT, FERMOY

JOB NO: 19037

DRAWING: HOUSE TYPE C6 (ELEVATIONS)

KOD

CLIENT: CUMNOR

DRAWING NO:

SERIES: PLANNING

SCALE: 1:100, 1:200

A3

DATE: 20/12/2021

**C6 - 2**